

700 E. Riverview

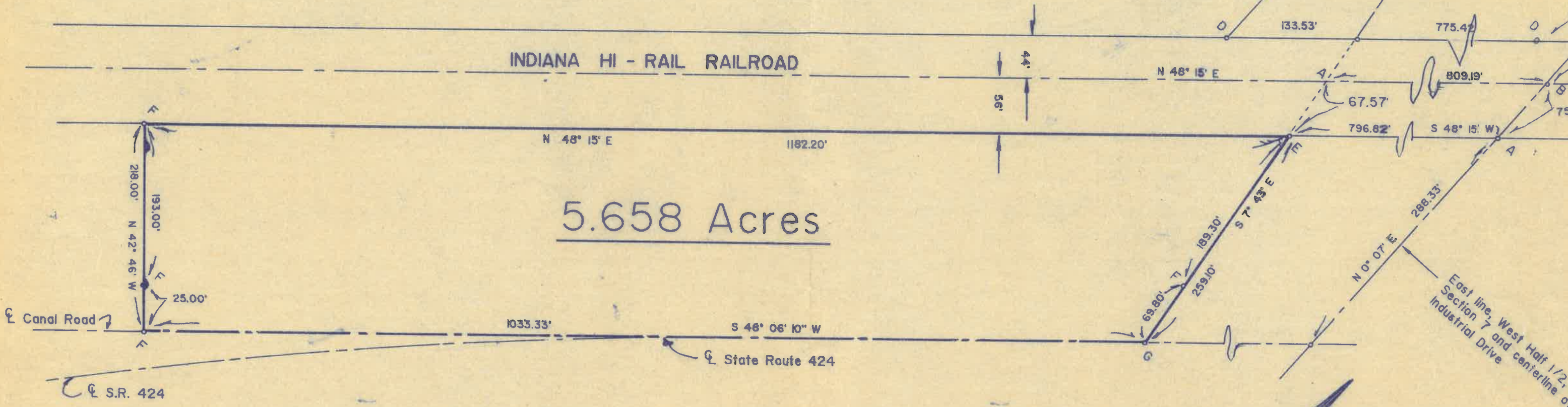

5.658 Acres

I HEREBY STATE TO THE BEST OF MY KNOWLEDGE AND BELIEF THAT THIS SURVEY IS CORRECT AND TRUE

Wayne Aschemeier
 WAYNE ASICHEMEIER R. L. S. 5922
 REGISTERED LAND SURVEYOR

Reference Surveys
 Vol. 9, Page 232
 Vol. 22, Page 240

SURVEY FILED IN VOLUME 24, PAGE 52
 OF THE RECORD OF SURVEYS IN THE
 HENRY COUNTY ENGINEERS OFFICE,
 COURTHOUSE, NAPOLEON, OHIO.

WAYNE ASICHEMEIER SURVEYING
 P. O. Box 91
 RIDGEVILLE CORNERS, OHIO 43055
 (419) 267-5215

LEGEND

- A - POINT REESTABLISHED
- B - PK NAIL & WASHER FOUND
- C - PK NAIL FOUND
- D - IRON PIN & CAP FOUND
- E - OLD IRON PIN FOUND
- F - IRON PIN & CAP SET THIS SURVEY
- G - MAG NAIL SET & 424

Dwg. No. C-96453-5
 DATE: AUG. 13, 1996
 SCALE: 1" = 100'

PLAT OF SURVEY
 FOR DENNIS L. TRAVIS

LOCATED IN THE SOUTHWEST FRACTIONAL QUARTER (1/4), OF SECTION 7, T-5-N, R-7-E, LIBERTY TOWNSHIP, CITY OF NAPOLEON, HENRY COUNTY, OHIO